

\$460,000 - 3016 16 Avenue, Edmonton

MLS® #E4420077

\$460,000

3 Bedroom, 2.50 Bathroom, 1,499 sqft
Single Family on 0.00 Acres

Laurel, Edmonton, AB

Very Beautiful home with 3 Bedroom, 2.5 Washrooms and finished basement, in a very convenient location of Laurel. This 1417 sq ft two storey attached house comes with double attached garage, This very well maintained home features front attached insulated double car garage, cozy bright living room with fireplace, dark cabinets, huge pantry, laminate flooring, back splash and black appliances complete the open concept Kitchen. Dining area leading to rear huge Deck. Half washroom completes main floor, All 3 bedrooms are of great size with the master boasting a 3 pc bathroom ensuite and a walk-in closet and lots of daylight. Other two large bedrooms, another full washroom and upstairs Laundry completes upper floor, finished basement, fully fenced and landscaped, north facing back yard is awaiting for new owners

Built in 2015

Essential Information

| | |
|----------------|-----------|
| MLS® # | E4420077 |
| Price | \$460,000 |
| Bedrooms | 3 |
| Bathrooms | 2.50 |
| Full Baths | 2 |
| Half Baths | 1 |
| Square Footage | 1,499 |

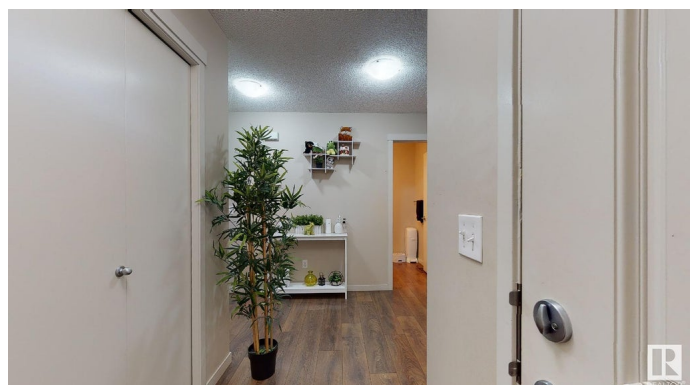
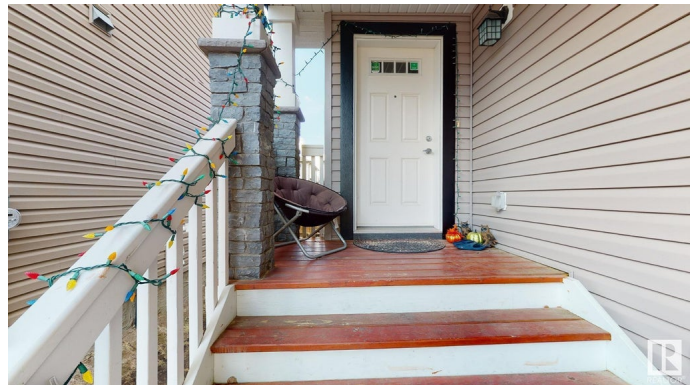
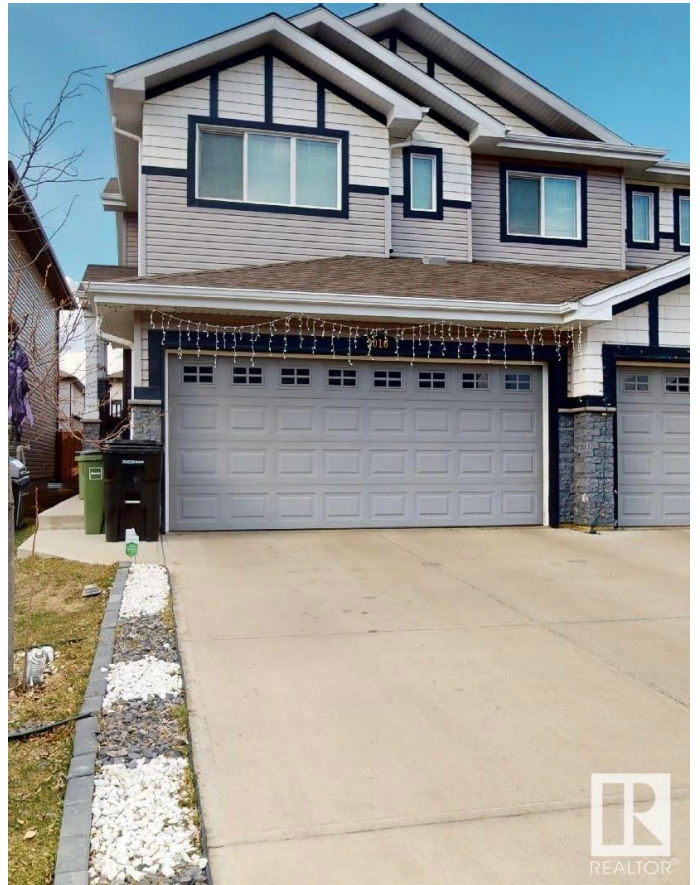

| | |
|------------|---------------|
| Acres | 0.00 |
| Year Built | 2015 |
| Type | Single Family |
| Sub-Type | Half Duplex |
| Style | 2 Storey |
| Status | Active |

Community Information

| | |
|-------------|----------------|
| Address | 3016 16 Avenue |
| Area | Edmonton |
| Subdivision | Laurel |
| City | Edmonton |
| County | ALBERTA |
| Province | AB |
| Postal Code | T6T 0T9 |

Amenities

| | |
|-----------|------------------------|
| Amenities | Deck |
| Parking | Double Garage Attached |

Interior

| | |
|-------------------|---|
| Interior Features | ensuite bathroom |
| Appliances | Dishwasher-Built-In, Dryer, Garage Opener, Microwave Hood Fan, Refrigerator, Stove-Electric, Washer, Window Coverings |
| Heating | Forced Air-1, Natural Gas |
| Stories | 3 |
| Has Basement | Yes |
| Basement | Full, Finished |

Exterior

| | |
|-------------------|--|
| Exterior | Wood, Vinyl |
| Exterior Features | Fenced, Landscaped, Playground Nearby, Public Swimming Pool, Public Transportation, Schools, Shopping Nearby |
| Roof | Asphalt Shingles |
| Construction | Wood, Vinyl |
| Foundation | Concrete Perimeter |

Additional Information

| | |
|-------------|--------------------|
| Date Listed | February 1st, 2025 |
|-------------|--------------------|

Days on Market 41

Zoning Zone 30

DATA IS DEEMED RELIABLE BUT IS NOT GUARANTEED ACCURATE BY THE REALTORS® ASSOCIATION OF EDMONTON. COPYRIGHT 2025 BY THE REALTORS® ASSOCIATION OF EDMONTON. ALL RIGHTS RESERVED. Trademarks are owned or controlled by the Canadian Real Estate Association (CREA) and identify real estate professionals who are members of CREA (REALTOR®, REALTORS®) and/or the quality of services they provide (MLS®, Multiple Listing Service®)

Listing information last updated on March 14th, 2025 at 8:02pm MDT